

DIST	COUNTY	ROUTE	POST MILES TOTAL PROJECT	SHEET No.	TOTAL SHEETS
03	Sac	51			

REGISTERED CIVIL ENGINEER DATE _____







PLANS APPROVAL DATE _____

THE STATE OF CALIFORNIA OR ITS OFFICERS OR AGENTS SHALL NOT BE RESPONSIBLE FOR THE ACCURACY OR COMPLETENESS OF SCANNED COPIES OF THIS PLAN SHEET.

REGISTERED PROFESSIONAL ENGINEER
NO. _____
EXP. _____
CIVIL
STATE OF CALIFORNIA

SR 51 PROJECT PROPOSED USE OF CAL EXPO PARKING AREA

LEGEND:

-  POTENTIAL TEMPORARY CONSTRUCTION EASMENT/STAGING AREA TO BE USED AS THROUGH OUT CONSTRUCTION SEASONS
-  POTENTIAL TEMPORARY CONSTRUCTION EASMENT/STAGING AREA TO BE CLEARED DURING STATE FAIR EVENT
-  POTENTIAL STAGING AREA
-  TEMPORARY ACCESS ROAD TO BE USED AS NEEDED
-  TEMPORARY ACCESS TO CONSTRUCTION SITE
-  ENVIRONMENTAL STUDY LIMIT (ESL)

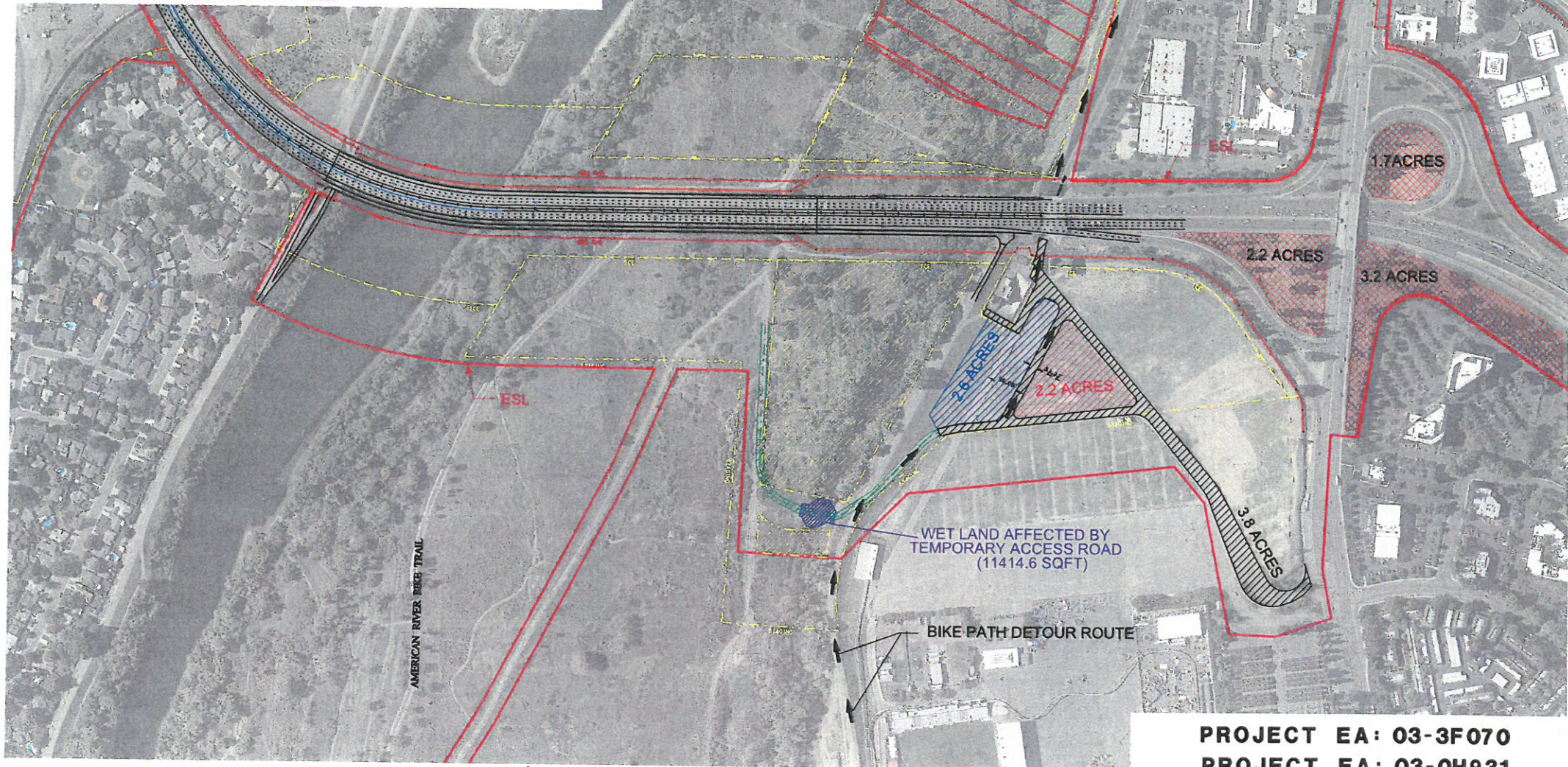

PROJECT EA: 03-3F070
PROJECT EA: 03-0H931

Attachment A

STATE OF CALIFORNIA - DEPARTMENT OF TRANSPORTATION
St. Gibbons DESIGN

REVISOR BY: _____ DATE: _____
CHECKED BY: _____
DESIGNED BY: _____
FUNCTIONAL SUPERVISOR: _____